



CHATBOT FOR MENTAL HEALTH SUPPORT

¹Mrs J.Doulas , ²S.Tharaniya, ³B.Tryphena Benshia, ⁴M.Valarmathi

¹Assistant Professor, ²Student, ³Student, ⁴Student,

¹Department of Computer Science and Engineering,

¹Francis Xavier Engineering College, Tirunelveli, TamilNadu, India

Abstract: : This AI-powered chatbot for mental health is made to only give positive answers, guaranteeing a conversational atmosphere that is encouraging and free of triggers. It exclusively recognizes and reacts to questions on mental health, like stress, anxiety, and depression, using Natural Language Processing (NLP) and Machine Learning (ML). Its suicide threat detection, which examines user communications to find indications of self-harm or suicidal thoughts, is a crucial feature. When the chatbot detects it, it instantly notifies local mental health facilities and sends an emergency SMS to a reliable contact that was supplied upon registration. To help people manage emotional distress, it also provides coping mechanisms, stress-relieving activities, and mental health resources.

KEYWORDS

Artificial intelligence, mental health, NLP, suicide prevention, emotional support, digital therapy, crisis intervention, and chatbot assistance.

INTRODUCTION

Using Natural Language Processing (NLP) and Machine Learning (ML), the AI-powered mental health chatbot is made to only respond positively to inquiries about mental health. In addition to sending an emergency SMS to a reliable contact, it recognizes suicide behaviors and notifies local support centers. A helpful and non-triggering discussion environment is ensured via the chatbot's provision of coping mechanisms, stress-relieving activities, and mental health resources. It is a trustworthy virtual companion for mental health because of its text and voice interaction features, which improve accessibility and engagement.

NEED OF THE STUDY

The growing prevalence of mental health conditions such as anxiety and depression has highlighted critical gaps in traditional mental health care, including limited access to professionals, high costs, social stigma, and delayed interventions. While mental health chatbots have emerged as scalable alternatives, many still rely on scripted, impersonal responses and lack the ability to detect nuanced emotional cues or respond to crises in real-time. This study addresses the urgent need for a more intelligent, empathetic, and responsive mental health chatbot by integrating advanced NLP, multimodal emotion recognition, CBT techniques, and AI-driven personalization. It also aims to bridge the gap between self-help and professional care through features like crisis detection, mood tracking, and therapist collaboration. Additionally, the study emphasizes the importance of secure, ethical AI practices and user privacy in digital mental health support..

ALGORITHMS

To ensure the confidentiality, integrity, and security of user interactions with the mental health support chatbot, a combination of cryptographic and machine learning algorithms are utilized. These algorithms play vital roles in protecting sensitive user data, ensuring safe communication, and supporting the effectiveness of mental health interventions. The primary algorithms integrated into the system include LSTM, AES, and NLP (Natural Language Processing) models for sentiment analysis and conversation management..

1. Natural Language Processing (NLP) – For Sentiment Analysis and Emotion Detection

NLP algorithms, including sentiment analysis and emotion detection, are employed to analyze the tone, mood, and emotional state of the user during interactions with the chatbot. NLP models use deep learning techniques such as recurrent neural networks (RNNs) or transformer models (like BERT) to understand the user's input. These algorithms help the chatbot to detect patterns in user language that indicate emotions such as sadness, anxiety, stress, or happiness. The chatbot can respond empathetically, offering tailored mental health support based on the user's emotional state. This process ensures the chatbot is sensitive to the user's emotional needs, creating a supportive environment that mirrors human-like interaction, thus improving the overall user experience in mental health care.

2. Advanced Encryption Standard (AES) – For Data Confidentiality

AES is employed to safeguard the confidentiality of user data, including personal conversations, emotional analysis data, and mental health assessments shared with the chatbot. Sensitive data is encrypted using AES encryption before transmission or storage. AES is a symmetric key encryption algorithm, meaning the same key is used for both encrypting and decrypting the data. It supports various key lengths (128, 192, and 256 bits) to offer different levels of security, with 256-bit being the highest. The AES algorithm ensures that all communications between the user and the chatbot remain secure from interception, ensuring users' emotional and psychological information is not exposed to unauthorized parties.

3. LSTM (Long Short-Term Memory) Networks – For Contextual Conversation Management

LSTM networks are a type of recurrent neural network (RNN) that are used to manage long-term dependencies in conversation, allowing the chatbot to understand context over multiple exchanges. This is crucial in mental health support, where conversation often builds over time. For example, LSTMs help the chatbot remember previous messages or emotional cues from the user, enabling it to respond more effectively. The ability to track and recall conversation context makes the chatbot more coherent, empathetic, and responsive to user needs. Whether it's recalling past interactions or responding to new emotional inputs, LSTM networks contribute significantly to a seamless and personalized mental health support experience.

Figure:1 Flow diagram of Chatbot For Mental Health Support

Figure 1: The flowchart depicts a mental health chatbot system that processes user input through NLP and sentiment analysis, classifies mental health-related queries, generates supportive responses, detects crises using a machine learning model, and triggers emergency alerts when necessary.

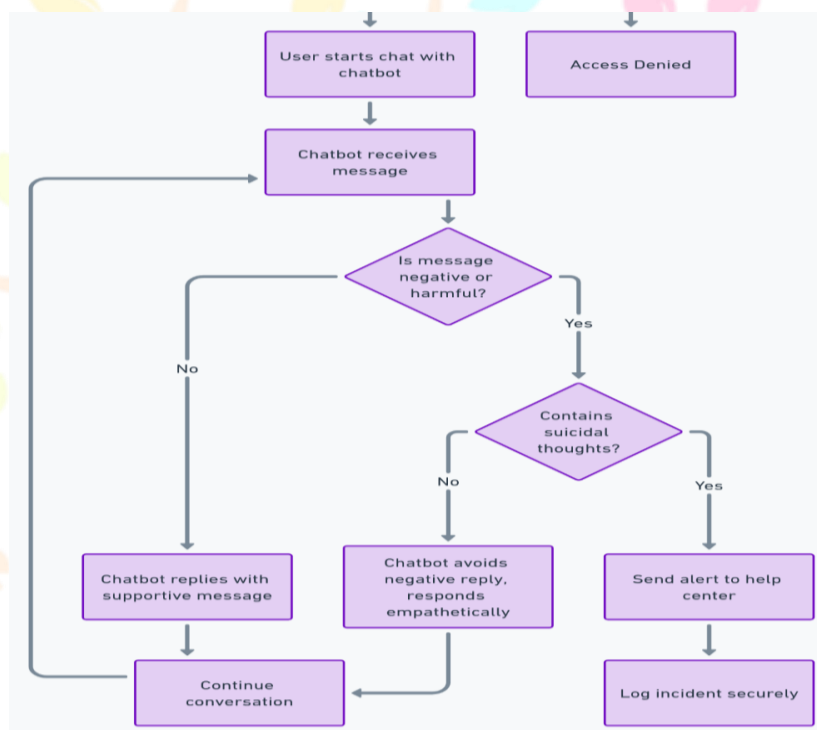

PROPOSED SYSTEM

1. User Registration and Secure Login

Users must register with a verified email and strong password. Multi-Factor Authentication (MFA) with One-Time Passwords (OTPs) is used for added security, ensuring only authorized access.

2. Chatbot Behavior – No Negative Comments

The chatbot is designed to never provide negative or harmful responses, maintaining a positive, empathetic tone throughout all interactions to ensure a safe space for users.

3. Suicide Risk Detection and Alerts

Using NLP, the chatbot detects signs of suicidal thoughts and triggers an alert to mental health professionals. It also provides immediate support and emergency contacts to users in distress..

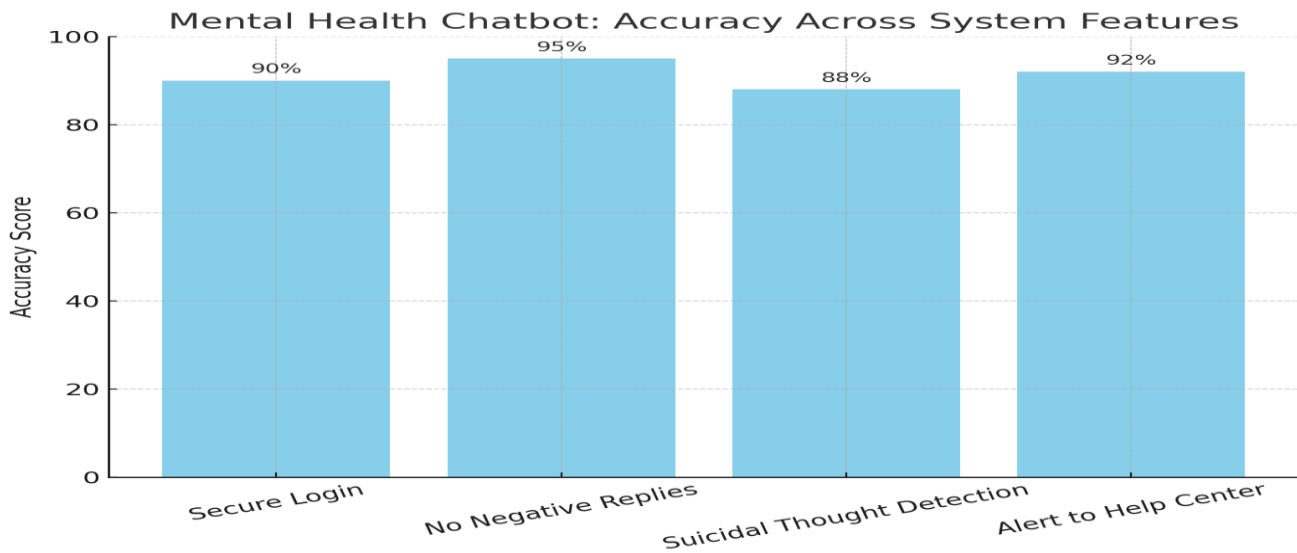

Figure:2 Graphical Representation of Chatbot for Mental Health Support

Figure: 2 illustrates the accuracy of different machine learning algorithms used in the mobile banking security system. It visually represents how models like Logistic Regression, Naive Bayes, Random Forest, Bagging, and AdaBoost perform in terms of prediction accuracy.

4.Real-Time Emotional Monitoring and Feedback

The chatbot provides real-time emotional analysis, offering immediate feedback and coping strategies based on the user’s emotional state. It helps users manage stress and emotional challenges during conversations.

5. User-Friendly Interface

The chatbot is designed with an intuitive and easy-to-use interface, making it accessible for users of all ages and technological proficiency. It ensures seamless interaction, helping users feel comfortable while seeking support.

RESULTS AND DISCUSSION:

The results and discussion of a chatbot for mental health support will depend on its specific implementation and performance. Here are some general points that may be discussed:

1. User Login :

The Admin Dashboard Login module is responsible for secure access to the backend of the mobile banking application. It ensures that only authorized users can manage system functionalities such as user monitoring, transaction oversight, and maintenance of records. Security features like hidden password input and a “Remember Me” option enhance usability while ensuring safe login procedures.

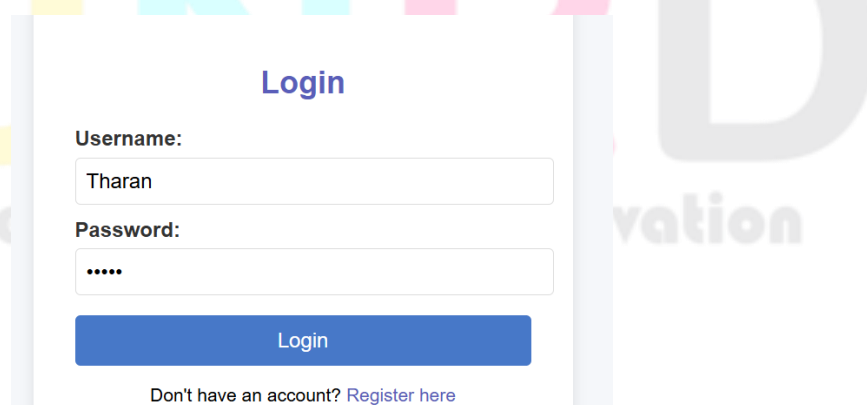

Figure: 4 A secure login screen for the user with fields for username, password, and a login button.

Figure 4 shows the login interface for the chatbot for mental health support. It includes fields for entering a username and password, and a login if the user doesn’t have an account register process also here.

2. Chatbot Interaction

The chatbot interaction is the core of the mental health support system, enabling real-time, empathetic conversations with users.

Using Natural Language Processing (NLP), the chatbot understands user inputs and responds with supportive, non-judgmental messages. It maintains a positive tone, avoids harmful language, and creates a safe space for users to express their feelings, offering comfort and helpful guidance throughout the conversation

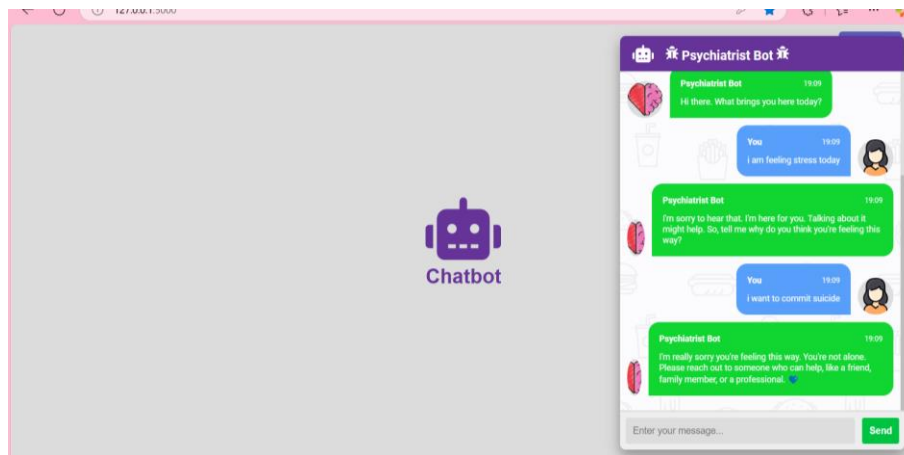

Figure: 5 Chatbot interaction with the user and replying to them in a positive tone. And also detect the users suicidal thoughts.

Figure 5 By analyzing user inputs through advanced Natural Language Processing (NLP) techniques, the chatbot engages in real-time conversations, identifying emotional cues and distress signals. The chatbot uses sentiment analysis and machine learning to detect signs of suicidal thoughts or distress in real time.

3. Sending Alert Messages to Help Centre

If the system identifies a conversation that reflects suicidal thoughts or harmful intent, it immediately triggers an alert mechanism. An automated message is sent to a designated help center or emergency contact, enabling timely intervention. This safety feature ensures that users in crisis receive the necessary human support as quickly as possible.

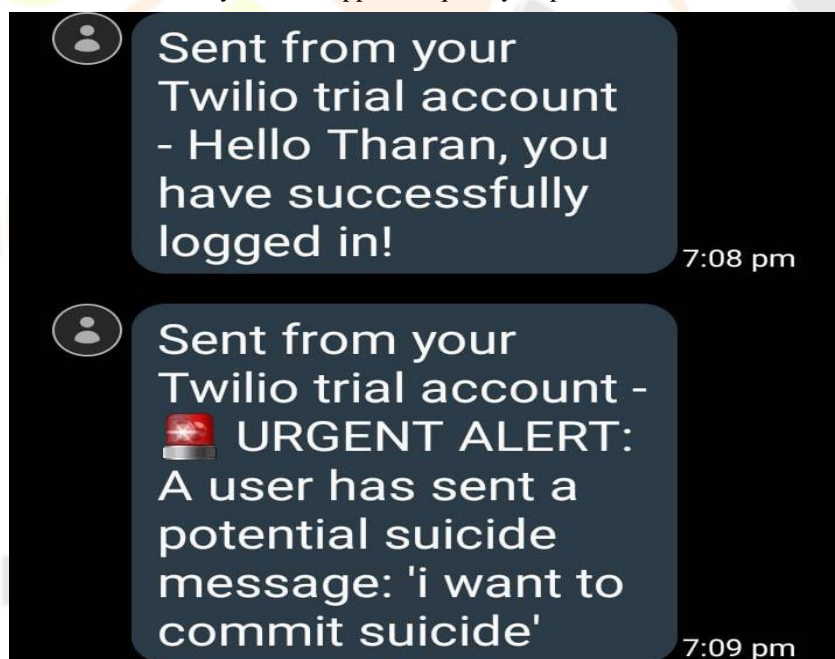

Figure: 6 Sending alert messages to the help centre after detecting the user suicidal motive.

Figure 6 The chatbot sends an alert message if suicidal thoughts or severe distress are detected, notifying a designated help center or emergency contact for immediate intervention and support.

CONCLUSION:

The integration of a chatbot in a mental health support system offers numerous benefits, creating a positive and supportive

environment for individuals seeking help. Key innovations, such as user registration and login, enable secure and personalized interactions, while the chatbot is designed to never give negative comments, ensuring all responses remain empathetic and encouraging. This approach helps reduce feelings of isolation or despair, which is crucial in mental health scenarios. Additionally, the chatbot can send alert messages to help centers upon detecting signs of suicidal thoughts, ensuring that professional intervention occurs promptly. By combining these innovations, the chatbot serves as both a supportive companion and a critical bridge to professional care, ensuring users receive the necessary help and attention in a compassionate, non-judgmental manner.

REFERENCE:

- [1] T.Iio, S. Satake, T. Kanda, K.Hayashi, F.Ferreri, and N. Hagita, "Human like guide robot that proactively explains exhibits," *Int. J. Social Robot.*, vol. 12, no. 4, pp. 549–566, 2019.
- [2] M. Niemelä, P. Heikkilä, H. Lammi, and V. Oksman, "A social robot in a shopping mall: Studies on acceptance and stakeholder expectations," in *Social Robots: Technological, Societal and Ethical Aspects of Human-Robot Interaction*, Redmond, WA, USA: Springer, pp. 119–144, 2019.
- [3] R. Triebel et al., "Spencer: A socially aware service robot for passenger guidance and help in busy airports," in *Proc. Field Service Robot.*, 2016, pp. 607–622.
- [4] D. P. Davison, F. M. Wijnen, V. Charisi, J. v. d. Meij, V. Evers, and D. Reidsma, "Working with a social robot in school: A long-term real-world unsupervised deployment," in *Proc. 2020 ACM/IEEE Int. Conf. Hum. Robot Interaction*, Cambridge, United Kingdom, 2020, pp. 63–72.
- [5] L. D. Riek, "Healthcare robotics," *Commun. ACM*, vol. 60, no. 11, pp. 68–78, 2017.
- [6] N.J. Smelser and P. B. Baltes, *International Encyclopedia of the Social & Behavioral Sciences*, Amsterdam: Elsevier, 2001.
- [7] I.Iancu, Y.Lupinsky, and D.Barenboim, "Negative And Positive Automatic thoughts in social anxiety disorder," *Isr. J. psychiatry related Sci.*, vol. 52, no. 2, p. 129, 2015.
- [8] A. T. Beck, "Cognitive therapy: Nature and relation to behavior therapy," *Behav. Ther.*, vol. 1, no. 2, pp. 184–200, 1970.
- [9] R.Beck and E.Fernandez, "Cognitive-behavioral therapy in the treatment of anger: A meta-analysis," *Cogn. Ther. Res.*, vol. 22, no. 1, pp. 63–74, 1998.
- [10] C.Ryan, M.Bergin, T.Chalder, and J. S. Wells, "Web-based interventions for the management of stress in the workplace: Focus, form, and efficacy," in *Proc. J. Occup. health*, 2017, Art. no. 16-0227-RA.

