Futurion: Career Precision System–AI-Driven Skill Enhancement & Interview Excellence

Sanjana K S[1], Mr. Mohammed Kaleem[2], Sai Kruthika G M[3], Shashikala J[4]
[1,2,3,4]Department of CSE, Don Bosco Institute Of Technology, Bengaluru, Karnataka, India
bhat.sanjana20@gmail.com, mkaleem@dbit.co.in, saikruthika42@gmail.com, shashikalaj75@gmail.com

Abstract

The envisioned Full Stack AI Career Companion will empower tech professionals with a personalized, interactive platform to support career growth. Unlike traditional tools, it will offer real-time guidance on skill development, job preparation, and industry trends. A standout feature will be AI-powered mock interviews, enabling users to practice common questions and receive feedback. Progress will be tracked through intuitive dashboards, helping users monitor improvement over time. With its AI-driven insights and user-centric design, the platform will serve as a reliable ally throughout the professional journey.

Keywords: Career Companion • Resume Generation • Generative AI Industry Trends • Cover Letter • Large Language Model

1 Introduction

In the fast-changing technological environment of today, technology professionals particularly students and emerging career professionals are increasingly struggling to manage their professional lives. The perpetual need to keep up with changing industry trends, expanding skills gaps, and high recruitment pressures render it challenging to navigate the labour market successfully. Most find it hard to design effective resumes and cover letters or remain current with market requirements, all of which are key factors for professional success. Conventional career aid frequently lacks the inductive and real-time assistance required here.

To meet these challenges, we suggest the creation of an AI-driven Career Companion an intelligent, tailored platform to assist individuals through their working lives. Using generative AI and natural language processing, the system will make resumes and cover letters automatic, offer in-the-moment industry intelligence, and offer in-depth, personalized career advice. Users will be able to track their progress over time through interactive dashboards, enabling continuous improvement. Unlike static systems, the Career Companion will prioritize flexibility, user engagement, and secure cloud-based modularity, offering dynamic, goal-oriented support to help users thrive in today's competitive job landscape.

2 Literature Review

Gedrimiene et al. (2024) investigate how AI-enhanced learning analytics can support career decision-making from the users' viewpoint. Their study highlights the advantages of such systems in providing personalized, data-driven insights to help students understand their strengths and align career options accordingly. However, they also point out challenges such as user trust, transparency of AI models, and the interpretability of recommendations, which can affect user acceptance and effective use. [1]

Waikar et al. (2024) present a novel approach to student career guidance by integrating Generative AI techniques. Their system leverages natural language generation to offer tailored career advice, enhancing interactivity and personalized communication. This work demonstrates the potential of generative models to automate and improve the quality of career counselling at scale. [2]

Bhoomika et al. (2024) introduce CareerWise, an AI-based career advisor designed to provide accessible and intelligent recommendations based on user input data such as interests, skills, and educational background. Their focus is on developing a system that simplifies the career decision process, making AI-guided career advice more approachable for students. [3]

Sauvola et al. (2024) explore the transformative effects of Generative AI on software development, outlining how these advances enable the creation of sophisticated AI-driven applications, including career guidance tools. Their discussion provides foundational context on leveraging generative models for building adaptive and user-centric software solutions. [4]

Ursić et al. (2024) conduct a qualitative study on stakeholders' understanding of reproducibility in academia and expectations from web-based education tools. Their findings underscore the importance of building trustworthy, transparent, and user-friendly interfaces for AI systems supporting education and career planning. [5]

Celik et al. (2022) provide a systematic review of AI's promises and challenges for teachers, underscoring that while AI offers significant potential for personalized learning and guidance, challenges such as ethical considerations, teacher acceptance, and integration into existing workflows remain key hurdles for AI-based educational tools, including career guidance platforms. [6]

Tao et al. (2022) apply the extended Technology Acceptance Model (TAM) to analyze user acceptance of MOOCs, revealing critical design characteristics such as ease of use, perceived usefulness, and engagement features. These insights inform the design of AI-based career guidance systems by emphasizing the need to foster positive user attitudes and trust. [7]

Atapattu (2022) emphasizes the role of personality assessment in selecting degree programs that suit individuals' unique traits. This work supports the integration of personality profiling into AI-driven career advice systems to improve the relevance and effectiveness of recommendations. [8]

Silvola et al. (2021) focus on student engagement supported by learning analytics, highlighting how personalized feedback and progress tracking can motivate students along their academic paths. Their insights help frame how AI-guided career advisors can maintain user engagement by providing timely and actionable insights. [9]

Westman et al. (2021) review current AI applications in career guidance, discussing both the functional requirements (e.g., real-time data processing, personalization) and future prospects such as ethical AI and hybrid human-AI counselling models. Their work provides a broad perspective on what is needed to make AI career advisors practical and trustworthy. [10]

Kulcsar et al. (2020) examine psychological and cognitive challenges in career decision-making, such as uncertainty and information overload, which AI systems can potentially mitigate by filtering relevant information and providing clear, personalized guidance tailored to the individual's decision-making style. [11]

Zawacki-Richter et al. (2019) systematically review AI research in higher education, identifying a gap in educator involvement in AI tool development. This highlights the need for collaborative design processes to ensure AI career guidance tools are pedagogically sound and aligned with educators' and students' needs. [12]

Baker & Smith (2019) discuss the broad implications of AI in schools and colleges, warning against over-reliance on AI while recognizing its potential to revolutionize student support services, including career counselling, by enabling more scalable, consistent, and personalized interventions. [13]

Buckingham Shum et al. (2019) argue for a human-centered approach to learning analytics, advocating for AI tools that empower users through transparency, explainability, and control. This approach is critical in designing ethical and effective AI-based career guidance systems. [14]

Pujari et al. (2019) describe SCCAI, an early AI model for student career counselling that automates recommendation generation based on input data. This foundational work illustrates the feasibility of AI in automating parts of the career advising process, setting a precedent for more advanced AI systems. [15]

3 Comparative Analysis

Traditional career platforms offered limited features such as static resume templates, generic cover letters, and minimal personalization. They lacked real-time industry insights, AI-powered feedback, mock interviews, and interactive dashboards. Users had to manually track their progress, and the platforms were not mobile-friendly or well-integrated. In contrast, the Futurion platform addresses these limitations with a fully personalized, AI-driven system that includes real-time data, ATS-optimized resumes, role-specific mock interviews, and dynamic progress tracking—providing a smarter and more effective career development experience.

Previously, a lot of online career tools were restricted by limited flexibility and functionality. Most were built on inflexible templates and offered little in the way of customization. They left too many users with bland, cookie-cutter resumes and cover letters that didn't come close to capturing their one-of-a-kind skills and ambitions. The tools were often mired in a terrible manual entry process with no parsing features. Smart suggestions and real-time feedback were mostly nonexistent. And if you were curious about what kind of skills to showcase or what to put in your cover letter, you were on your own—no average salary figures were mentioned, either. Forget about interview prep; these online tools didn't even consider it. They were hard to use on mobile devices, too.

Futurion was developed to address these omissions directly. It unites AI-driven personalization with features like mock interviews, resume optimization, and real-time analytics. The platform is built to adapt to the user's evolving demands. Futurion connects the dots between resume and cover letter generation, skill tracking, interview practice, and performance analysis. It is a unified system that makes particular sense for students and early-career professionals who require not just tools, but help figuring out what to do next, and in some cases, what not to do.

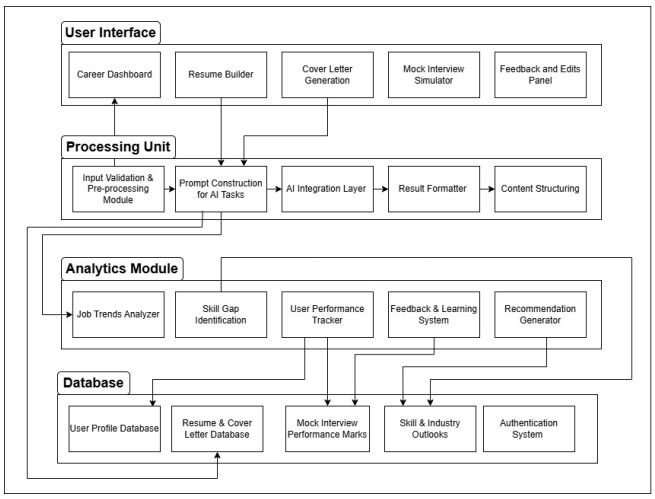

Fig.1 System architecture

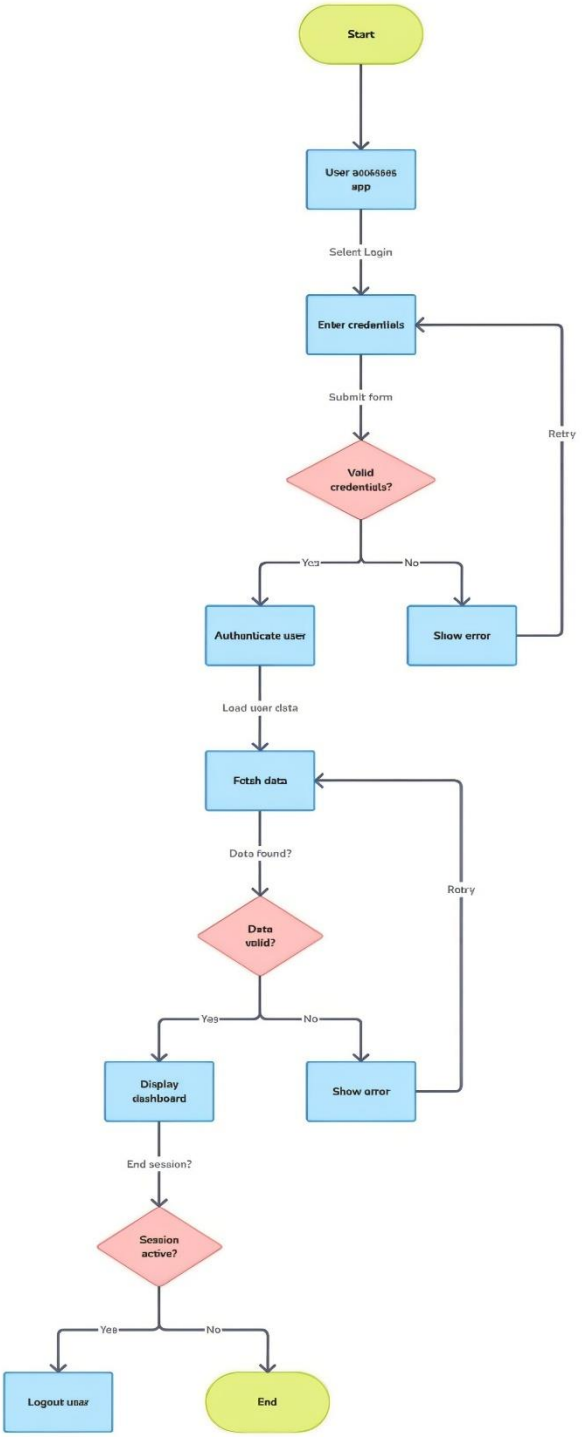

Fig.2 Flowchart of AI Interview Analysis

4 Results And Discussion

The AI Career Companion platform will also make a notable improvement in preparing users for their careers by creating tailored, ATS-friendly resumes, cover letters that know the context, and mock interview questions that match the job. Undoubtedly, users will be very impressed with the content's correctness and appropriateness, as it's right in line with their professional aims and objectives.

Users will find the real-time market intelligence—salary patterns and emerging skills—to be a useful guide for making smart career choices.The platform will likely perform extremely well when it comes to managing

user inputs; it should offer nearly flawless integration between frontend and backend systems.The Interface is easy to use and responsive, a good thing for a positive user experience. Users will appreciate that.

Users will benefit from the feedback mechanism. It will help them to continuously improve the content of their resumes and cover letters. The mechanism will yield suggestions that users can act upon. The content will Improve in this way because there will be a feedback loop. The AI Career Companion platform offers something of substantial value to users. It seems to be a reliable and insightful "something" to assist users of the platform in making critical decisions about their careers as well as in the development of those same careers.

5 Conclusion

The AI Career Companion platform is set to transform career preparation by providing users with personalized, AI-generated content tailored to their specific needs. With features such as ATS-optimized resumes, context-aware cover letters, role-specific mock interview questions, and real-time job market insights, the platform will offer comprehensive support for job seekers and students. By leveraging advanced AI technologies, the platform will guide users through the intricacies of job applications and career decisions, ensuring they stay competitive in a rapidly evolving job market.

The future enhancements proposed for the "Futurion" system focus on making it more intelligent, personalized, and scalable. A key improvement involves enabling the chatbot to continuously learn from real user interactions, thereby refining its responses over time based on actual usage patterns and feedback. The system is expected to offer deeper personalization by analyzing user preferences, academic background, and behavioral trends. Expanding the career database to include the latest job market trends, interdisciplinary opportunities, and professional certifications is also highlighted. Additionally, future versions aim to enhance integration with AI-matched mentorship programs and virtual networking tools, providing students with broader support. A scalable, modular design is envisioned to allow adaptation across different departments or institutions. Finally, developing a more robust admin dashboard will enable easier content management and real-time system monitoring, ensuring that students receive the most relevant and up-to-date guidance.

6 Conflict Of Interest Statement

The author have no conflict of interest to disclose

7 References

[1] E. Gedrimiene, I. Celik, A. Kaasila, K. Mäkitalo, and H. Muukkonen, "AI-enhanced learning analytics for supporting career decisions: Advantages and challenges from user perspective," Educ. Inf. Technol., vol. 29, pp. 297–322, 2024.

[2] R. Waikar et al., "Student Career Guidance Using Generative AI," in 2024 Int. Conf. Artif. Intell. Quantum Comput.-Based Sensor Appl. (ICAIQSA), IEEE, 2024.

[3] K. G. M. Bhoomika, Prathamesha, Prerana, and M. Harish, "CareerWise: AI-Based Career Advisor," Int. J. Prog. Res. Eng. Manag. Sci. (IJPREMS), vol. 4, no. 11, 2024.

[4] J. Sauvola, S. Tarkoma, M. Klemettinen, J. Riekki, and D. Doermann, "Future of Software Development with Generative AI," Automated Software Engineering, 2024.

[5] L. Ursić, N. Bralić, M. F. Žuljević, L. Puljak, and I. Buljan, "Exploring the Understanding of Reproducibility Among Stakeholders Within Academia and Their Expectations for a Web-Based Education Tool: A Qualitative Study," Account. Res., pp. 1–30, 2024.

[6] I. Celik, M. Dindar, H. Muukkonen, and S. Järvelä, "The promises and challenges of artificial intelligence for teachers: A systematic review of research," Technol. Trends, vol. 66, pp. 616–630, 2022.

[7] D. Tao, P. Fu, Y. Wang, T. Zhang, and X. Qu, "Key characteristics in designing massive open online courses (MOOCs) for user acceptance: An application of the extended technology acceptance model," Interactive Learning Environments, vol. 30, no. 5, pp. 882–895, 2022.

[8] L. Atapattu, "CONSEILS—Importance of Identifying Your Personality Type for Choosing a Better Degree Program That Suits You," Doctoral Dissertation, 2022.

[9] A. Silvola, P. Näykki, A. Kaveri, and H. Muukkonen, "Expectations for supporting student engagement with learning analytics: An academic path perspective," Computers & Education, vol. 168, 2021.

[10] S. Westman, J. Kauttonen, A. Klemetti, N. Korhonen, M. Manninen, A. Mononen, S. Niittymäki, and H. Paananen, "Artificial Intelligence for career guidance – current requirements and prospects for the future," IAFOR J. Educ.: Technol. Educ., vol. 9, no. 4, pp. 43–62, 2021.

[11] V. Kulcsar, A. Dobrean, and I. Gati, "Challenges and difficulties in career decision making: Their causes, and their effects on the process and the decision," J. Vocational Behavior, vol. 116, Article 103346, 2020.

[12] O. Zawacki-Richter, V. I. Marín, M. Bond, and F. Gouverneur, "Systematic review of research on artificial intelligence applications in higher education–where are the educators?" Int. J. Educ. Technol. High. Educ., vol. 16, no. 1, pp. 1–27, 2019.

[13] T. Baker and L. Smith, Educ-AI-tion Rebooted? Exploring the Future of Artificial Intelligence in Schools and Colleges, Nesta Foundation, 2019.

[14] S. Buckingham Shum, R. Ferguson, and R. Martinez-Maldonado, "Human-centred learning analytics," J. Learn. Anal., vol. 6, no. 2, pp. 1–9, 2019. doi: 10.18608/jla.2019.62.1

[15] A. M. Pujari, R. M. Dalvi, K. S. Gawde, and P. N. Tatwadarshi, "SCCAI—A Student Career Counseling Artificial Intelligence," Viva-Tech Int. J. Res. Innov., vol. 1, no. 2, pp. 1–6, 2019.

Copyright & License:

© Authors retain the copyright of this article. This work is published under the Creative Commons Attribution 4.0 International License (CC BY 4.0), permitting unrestricted use, distribution, and reproduction in any medium, provided the original work is properly cited.